

PROVIDENCE, R. I.
CITY ENGINEER'S OFFICE
STREET LINE DEPT.

Aug. 2, 1890

016734

Providence, R. I.
This plat accompanies
our report of this date.

PLAT OF CANAL STREET

FROM SMITH ST. TO MARKET SQUARE

IN FOUR SHEETS

SCALE 40 FEET PER INCH.

7089

82

B-130

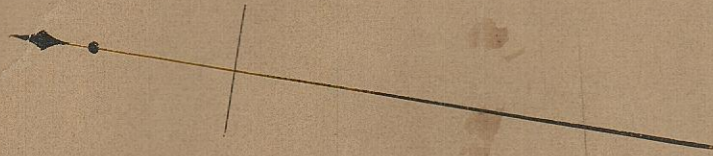

SMITH ST.

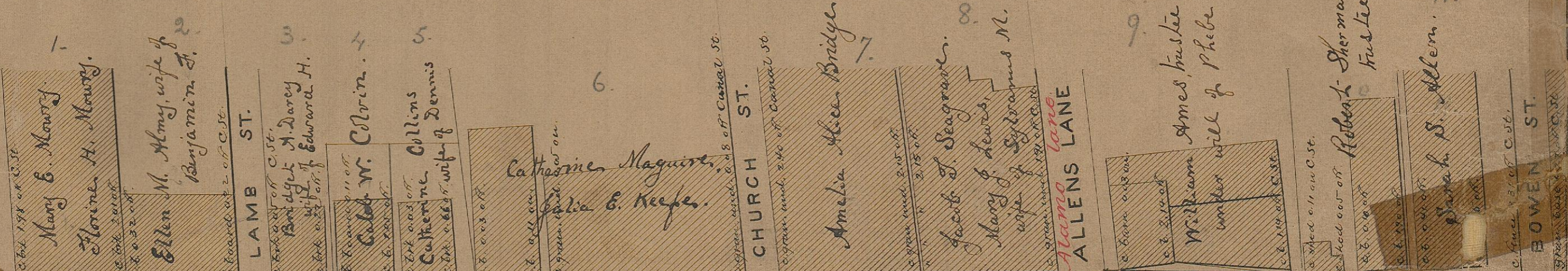

1H = 373.59

CANAL STREET

JK = 910.99

Aaron B. McCallis,
owner of building, 42.

Emily M. Franklin wife of
Henry B. Franklin,
owner of buildings, 43.

7089
82
B-130

OFFICE NO.	7089
DRAWER	82
SHEET	B-130